

FRONT ELEVATION

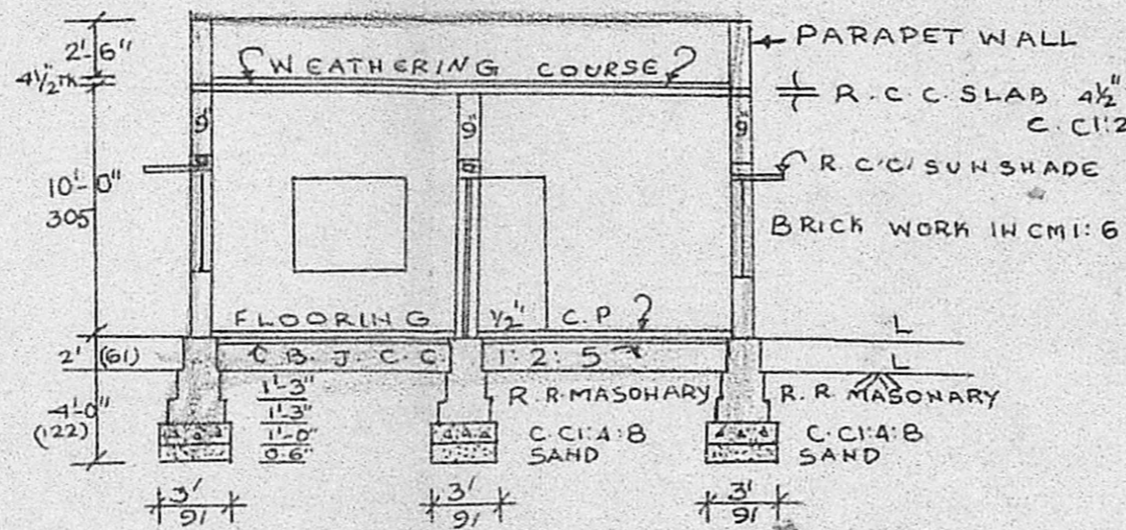

SECTION ON A-B

NOTE: To be read with the following documents: Ery Bly
 BUILDING PERMISSION D DIS NO 11126/89 DT 19/2/90
 APPROVED P.P.A NO 1501/90
 PLANNING PERMIT NO A/1300/89
 APPROVED OFFICE LETTER NO AI/19699/89
 DATE 12/12/89

Planning Permit No. A/9321/90
APPROVED
 SUBJECT TO THE CONDITIONS IN THIS OFFICE LETTER.
 No. A/2/11826/90 Date: 23-07-90
 FOR MEMBER SECRETARY
 MADRAS METROPOLITAN DEVELOPMENT AUTHORITY
 MADRAS - 600 008

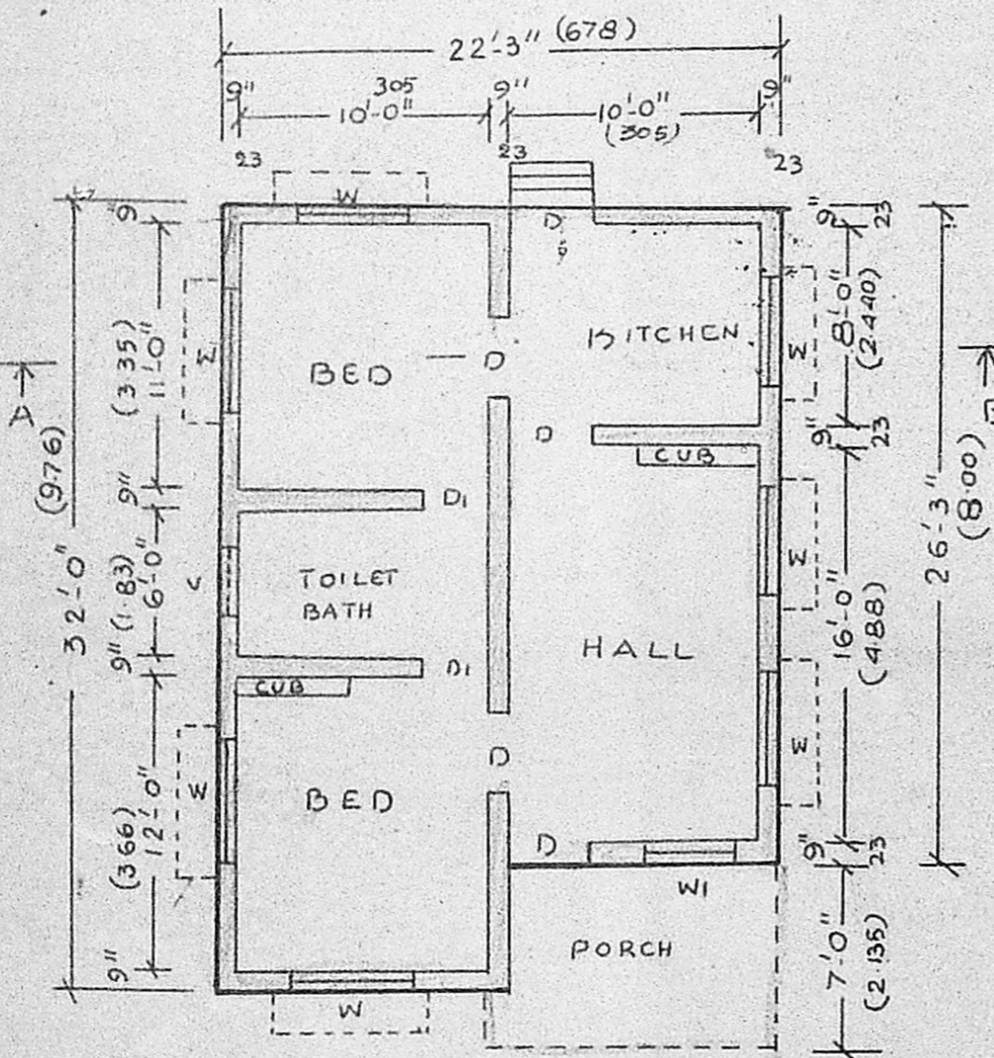

GROUND FLOOR PLAN

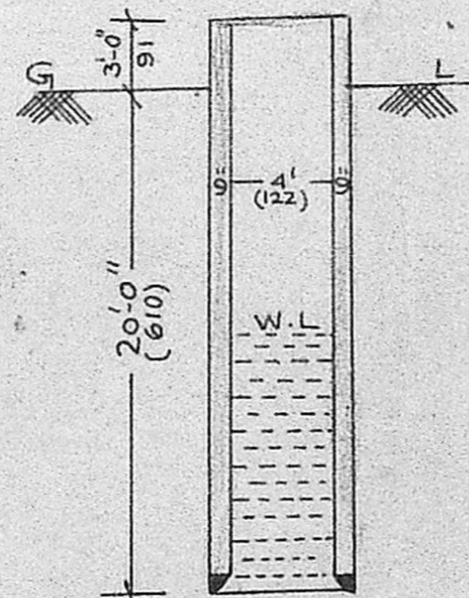

SECTION OF WELL

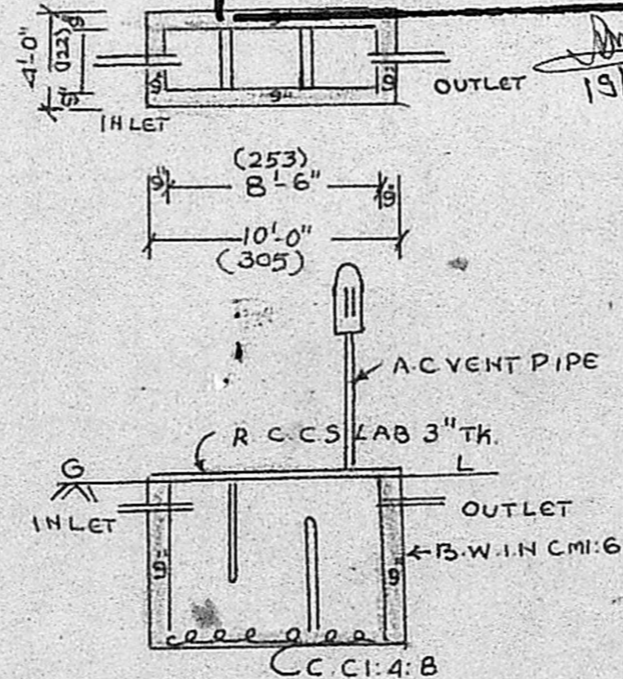

SECTION OF S.TANK

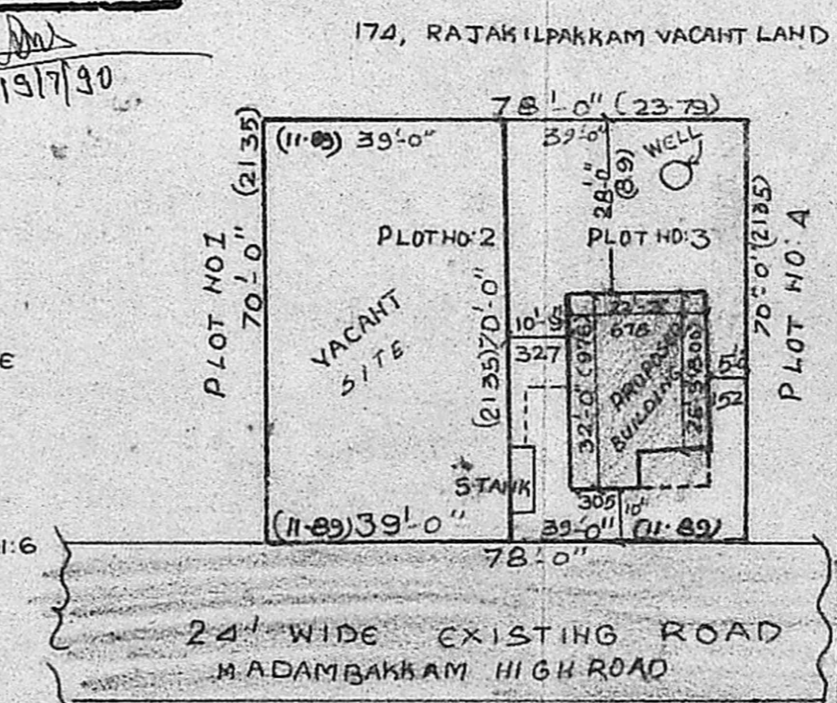

SITE PLAN. SCALE 1"=33'-0"

PLAN SHOWING THE PROPOSED BUILDING IN PLOT: No 3 IN SY. No 735/2 OF 177, MADAMBAKKAM VILLAGE ST. THOMAS MOUNT PANCHYAT UNION. SAIDAPET TALUK CHINGLEPUT DISTRICT
 SCALE 1"=8'-0" (1:100)

REF PLOT AREA 2730 SQFT
 PLINTH AREA 650 SQFT
 PORCH = 62 SQFT

D = DOOR = 3' x 6'-6" (91 x 198)
 D₁ = DOOR 2'-6" x 6'-0" (75 x 183)
 W = WINDOW 4' x 4'-6" (122 x 138)
 W = WINDOW 3' x 4'-0" (91 x 122)
 V = VENTILATOR 2' x 1'-6" (60 x 45)

OWNER
M. S. Brady

R. JAYAVELU,
 Structural-Civil Engineering Consult
 Licensed Surveyor-Water Diviner
 ALANDUR MUNICIPALITY
 JAYAM ENTERPRISES,
 NO. 2, TANNARY STREET,
 (L. SURVEYOR) PALLAVARAM, M. CR.-S-600 042

BRAYANDNAGAR PLOTH: 6 BALAJINAGAR

MADAMBAKKAM HIGH ROAD

4/321 PRD

174, RAJAKILPAKKAM VACANT LAND

24' WIDE EXISTING ROAD MADAMBAKKAM HIGH ROAD

REGULARISATION OF SUB DIVISION DETAILED PLAN

TO TAMBARAM
 TO VELACHERY